

Patient report

Bio-Rad DATE: 11/30/2019
D-10 TIME: 07:45 PM
S/N: #DC2K755917 Software version: 4.30-2
Sample ID: 10460496
Injection date 11/30/2019 07:43 PM
Injection #: 64 Method: HbA1c
Rack #: --- Rack position: 3

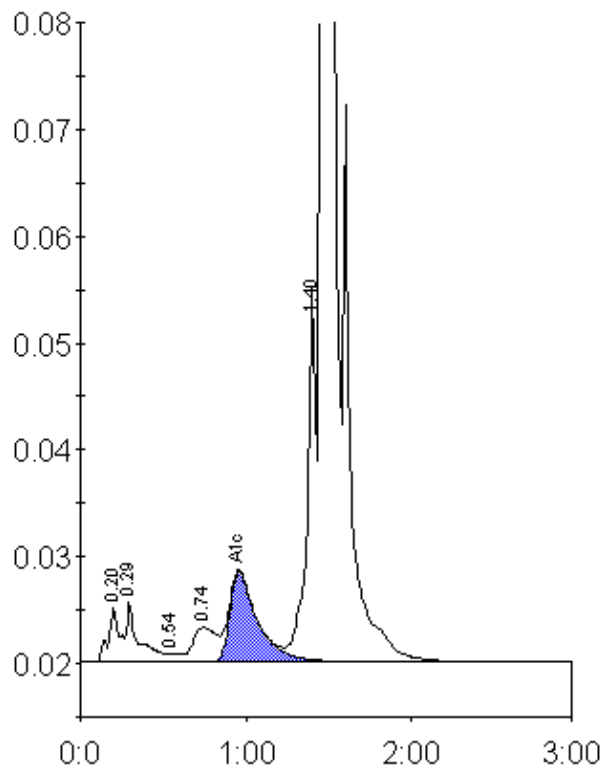

Peak table - ID: 10460496

Peak	R.time	Height	Area	Area %
A1a	0.20	5105	23499	1.0
A1b	0.29	5613	27928	1.1
F	0.54	786	3721	0.2
LA1c/CHb-1	0.74	3215	32545	1.3
A1c	0.96	8400	96789	5.7
P3	1.40	34385	127410	5.2
A0	1.46	671456	2161385	87.4
Total Area:			2473277	

Concentration:	%
A1c	5.7